



Long Lane Primary School
Long Lane, Tilehurst, Reading, Berkshire, RG31 6YG
Telephone/Fax: 0118 942 7187
www.longlane.w-berks.sch.uk
office@longlane.w-berks.sch.uk
 @LL_Primary

6th June 2020

Dear Parents and Carers,

We are very much looking forward to welcoming back more children into school this coming week starting with the **Year 6 A bubble on Monday 8th June** (0900-1500) which will be followed by both the **Year 6 B bubble (0900-1500)** and **Year 1 B bubble on Thursday 11th June** (0850-1450).

The phased return START DATES

Key workers' children to continue to attend everyday from 1st June

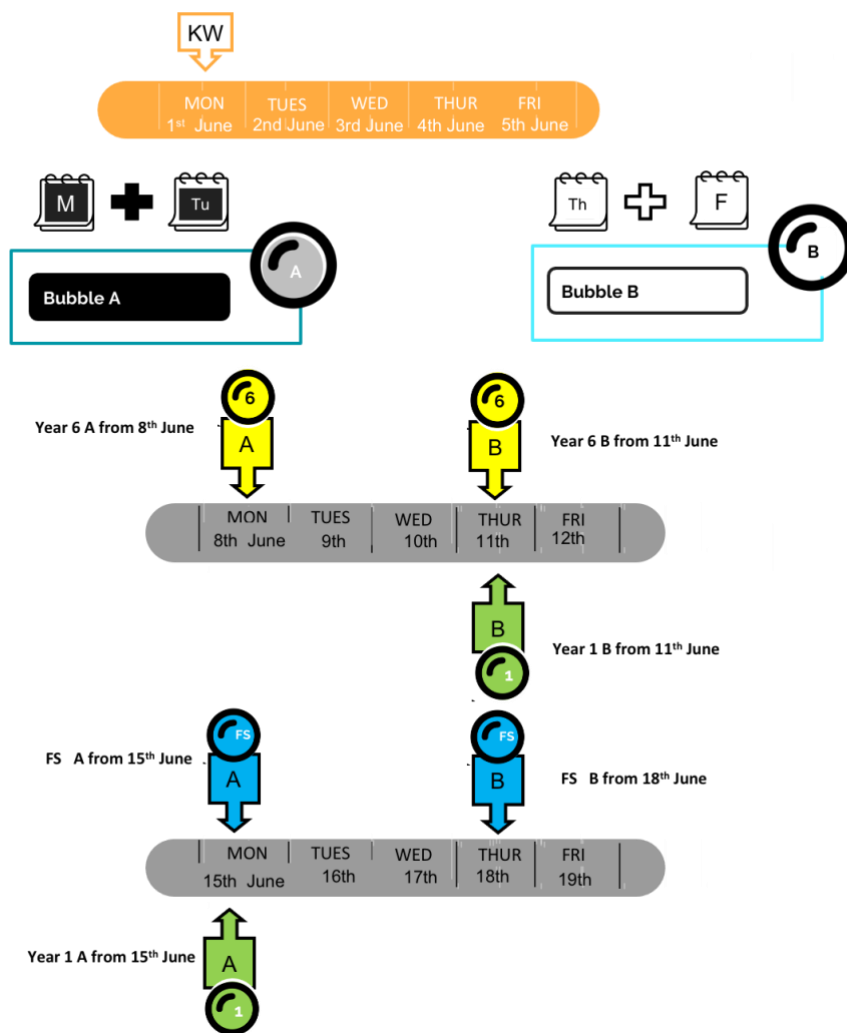

The following adults have been allocated to each group.

	Rainbow		Year 1		Year 6		Key Worker	
Monday A	Mrs Syrad	Mrs Nunan	Mrs Jordan	Mrs Frewen	Miss Gardiner	Mrs Hazell	Mr Hunt	Mrs Maggs
Tuesday A	Mrs Syrad	Mrs Nunan	Mrs Jordan	Mrs Pheby	Miss Gardiner	Mrs Hazell	Mr Hunt	Mrs Maggs
Wednesday							Mrs Tobin/ Miss Eastman	Mr Bint (Liam)
Thursday B	Mrs Straker	Mrs Winn	Miss Penn		Mrs Smyth	Mrs Mileham	Miss Eastman	Mrs Tobin
Friday B	Mrs Straker	Mrs Winn	Miss Pen		Mrs Smyth	Mrs Mileham	Mr Hunt	Mr Bint (Liam)

There are some **changes to our expectations** for all those coming into school and so I have also attached our **COVID-19 Home-school agreement**. Please read this carefully with your child.

We are aware that for some families there is a slightly higher risk due to their ethnicity. You can find more information by visiting <https://www.gov.uk/government/publications/covid-19-review-of-disparities-in-risks-and-outcomes>

Please remember that where there are households with members who are shielding we do not expect the children to return.

On the days when groups are not in school please continue with home learning.

Please let us know if you do not want your child's work that is completed at school to come home. We will allow children to bring it home unless you tell us otherwise.

The school cannot guarantee to keep children socially distant, so if you believe this will be a particular difficulty for your returning child please let us know. We also let you know when children are finding it difficult!

It is important that children do not mix outside of school with others and as a result, if we become aware that some children or families are not adhering to the government guidance we may have to ask them to remain at home.

Finally, the one-way system coming into school and leaving is very important. We need all adults to model the correct behaviour, thank you in advance for your assistance. Rainbow class teachers have created a short video to help children with this and which can be viewed by visiting the school website.  [Keeping Safe When Arriving at School.mp4](#)

How will it work?



Access point in and out of the school and one-way pedestrian walk way.

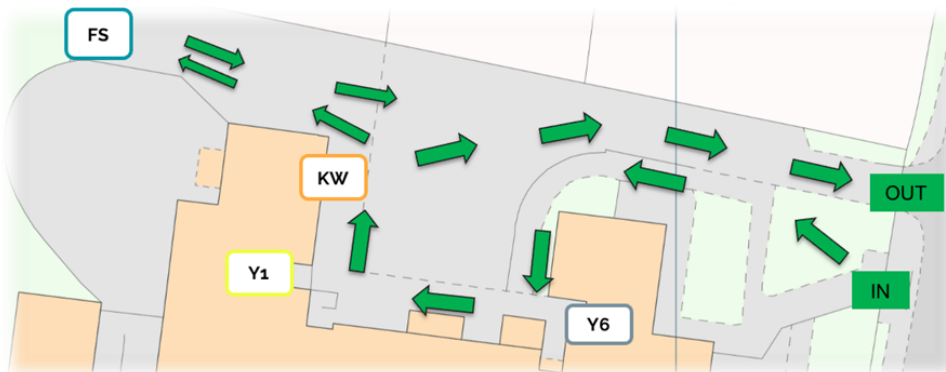

Each group has their own 'kiss and drop off' point as indicated above.



An adult will welcome the children as they arrive.



Children must clean their hands as they enter using hand sanitiser provided.



Cloakrooms will not to be used, instead children will place coats on back of their chair.



School bags, water bottles lunches will be placed under their desks.



The school car park gates will close to cars from 0840 – 0905

The school car parks gates will close to cars from 1440 – 1500

We look forward to seeing you in the next few weeks!

Yours sincerely,

Mr P Thorne,
Headteacher

The staggered day

